

State of South Carolina }
Greenville COUNTY }
JUN 30 3 25 PM 1961

Know All Men by These Presents:
That We, Lawrence M. Dobson and Roy M. Dobson, Trustees of the R.A. & I.B. Dobson Estates,

in consideration of the sum of Eighteen Hundred and Fifty (\$1850.00) - - - - - in the State aforesaid, DOLLARS,

to the grantor(s) in hand paid at and before the sealing of these presents by the grantee(s) (the receipt whereof is hereby acknowledged), have granted, bargained, sold and released, and by these presents do grant, bargain, sell and release unto the said grantee(s) Luther V. Wilson and Peggy B. Wilson and their heirs and assigns forever:

All that certain parcel or lot of land situated on the south side of Benjamin Avenue about one mile southward from the City of Greer, Chick Springs Township, Greenville County, State of South Carolina, and being Lots Nos. 41 and 42 in BROOKHAVEN, property of the Dobson Estates, according to survey and plat by H.S. Brockman, Registered Surveyor, dated December 12, 1957, amended September 1, 1959, recorded in Plat Book RR, page 41, R.M.C. Office for Greenville County, and having the following courses and distances, to-wit:

BEGINNING at an iron pin on the south side of Benjamin Avenue, corner of Lots Nos. 40 and 41, and running thence along the line of said lots, S. 10-55 W. 170 feet to an iron pin, corner of Lot No. 50; thence along the rear line of Lots Nos. 50 and 49, S. 79-25 E. 200 feet to an iron pin, corner of Lot No. 43; thence along the line of Lot No. 43, N. 10-55 E. 170 feet to an iron pin on the south side of Benjamin Avenue; thence along said Benjamin Avenue, N. 79-25 W. 200 feet to the beginning corner.

This is a portion of the property conveyed to the grantors herein by deed recorded in Deed Book 620, page 243, and the same is subject to restrictions recorded in Deed Book 620, page 229, R.M.C. Office for Greenville County.

TOGETHER with all and Singular the Rights, Members, Hereditaments and Appurtenances to the said premises belonging, or in anywise incident or appertaining

TO HAVE AND TO HOLD all and singular the said Premises before mentioned unto the grantee(s) hereinabove named, and their Heirs and Assigns forever.

And the grantor(s) do(es) hereby bind the grantor(s) and the grantor's(s') Heirs, Executors and Administrators to warrant and forever defend all and singular the said premises unto the grantee(s) hereinabove named, and the grantee's(s') Heirs and Assigns against the grantor(s) and the grantor's(s') Heirs and against every person whomsoever lawfully claiming or to claim the same or any part thereof.

Witness the grantor's(s') hands and seals this 21st day of June in the year of our Lord One Thousand Nine Hundred and Sixty - one.

Signed, Sealed and Delivered in the Presence of
Doris Carpenter }
Ansel M. Hawkins }
Lawrence M. Dobson (Seal)
Roy M. Dobson (Seal)
TRUSTEES of the R.A. and I.B. (Seal)
Dobson Estates (Seal)

State of South Carolina }
Greenville COUNTY }

Personally appeared before me Doris Carpenter and made oath that she saw the within named grantor(s) Lawrence M. Dobson and Roy M. Dobson, Trustees of the R.A. and I.B. Dobson Estates sign, seal and as their act and deed deliver the within written deed, and that she, with Ansel M. Hawkins, witnessed the execution thereof.

Sworn to before me this 21st day of June, A. D., 1961.
Ansel M. Hawkins (Seal) }
Notary Public for South Carolina }
Doris Carpenter

State of South Carolina }
Greenville COUNTY }

RENUNCIATION OF DOWER

I, Notary Public, do hereby certify

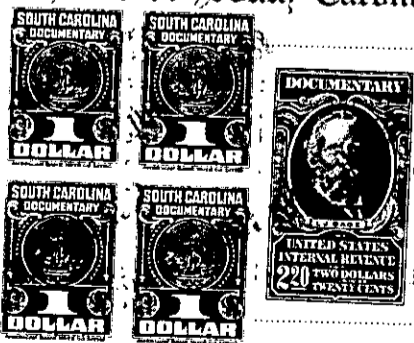

on being privately and separately examined by me, did declare that she does freely, voluntarily, fear of any person or persons whomsoever, renounce, release, and forever relinquish unto Heirs and Assigns, all her interest and of Dower of, in or to all and singular the premises within mentioned and released.

is _____, A. D., 1961. _____ (Seal)
Notary Public for South Carolina

Cancelled documentary stamps attached: S. C. \$ _____; U. S. \$ _____
Recorded this 30th day of June, 1961, at _____ M., No. #535

62-3-2164217